

CAD REF: Microstation V8i SS2 - PROPOSED BUNNINGS WAREHOUSE, SMITHFIELD, N.S.W. 1385 - PLOTTED 20-June-2017

NO.	AMENDMENT	DATE	NO.	AMENDMENT	DATE
A	DA ISSUE	28.04.16			
B	QA RPT	15.09.16			
C	SEC. 96	30.03.17			

This drawing and the design shown herein is the property of John R Brogan & Associates Pty Ltd and shall not be copied nor reproduced in part or in whole in any form without the written permission of John R Brogan & Associates Pty Ltd. Sydney and shall be used only for the project for which it was provided. Do not scale from this drawing. Verify dimensions from site and refer any discrepancies to Architects for clarification.



CLIENT
BUNNINGS warehouse

JOHN R. BROGAN & ASSOCIATES
 PTY. LIMITED
 ARCHITECTS, PLANNERS & COMMERCIAL INTERIOR DESIGNERS

37 PITT ST. SYDNEY NSW 2000
 PH: (02) 9 221 2833 FAX: (02) 9 251 4741
 EMAIL: jrb@brogans.com.au

A.B.N. 93 003 284 759

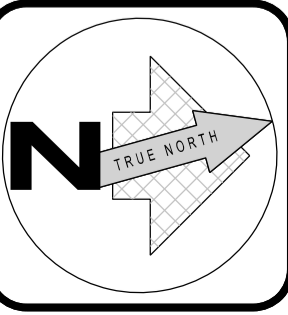

BUNNINGS WAREHOUSE SMITHFIELD
 LOT 12 DP 1004594
 1-15 STURT STREET (CNR CUMBERLAND HWY)
 SMITHFIELD NSW 2164

FLOOR PLAN
UNDERCROFT PARKING LEVEL

SECTION 96 ISSUE
NOT FOR CONSTRUCTION

SCALE: 1:300
 DATE: OCT 13

PROJ. NO. 1385
 DRG. NO. 100
 AMD NO. C



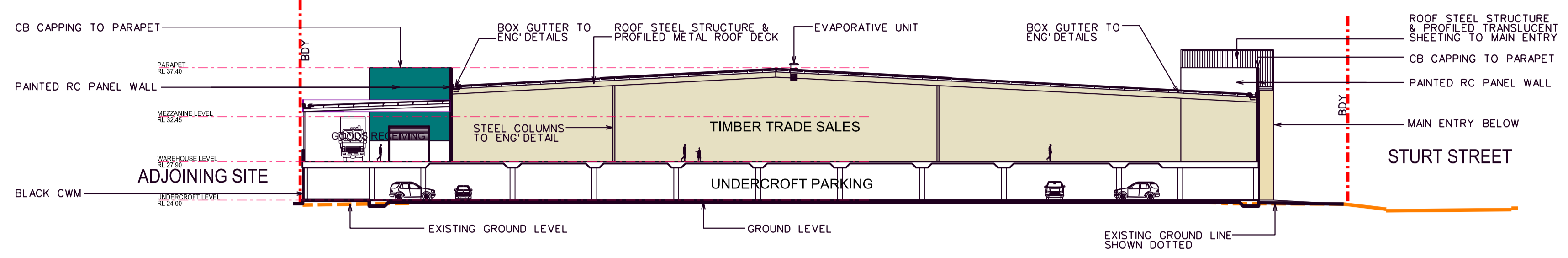

04 EAST - WEST SECTION
STURT ST / ADJOINING PROPERTY

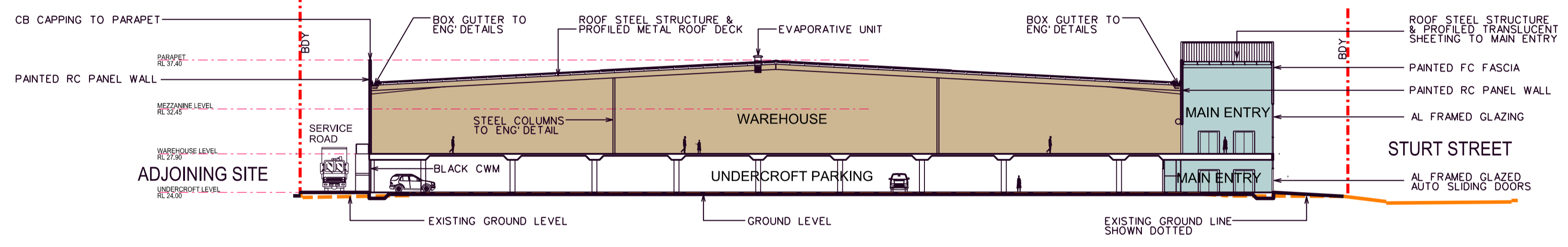

03 EAST - WEST SECTION
STURT ST / ADJOINING PROPERTY

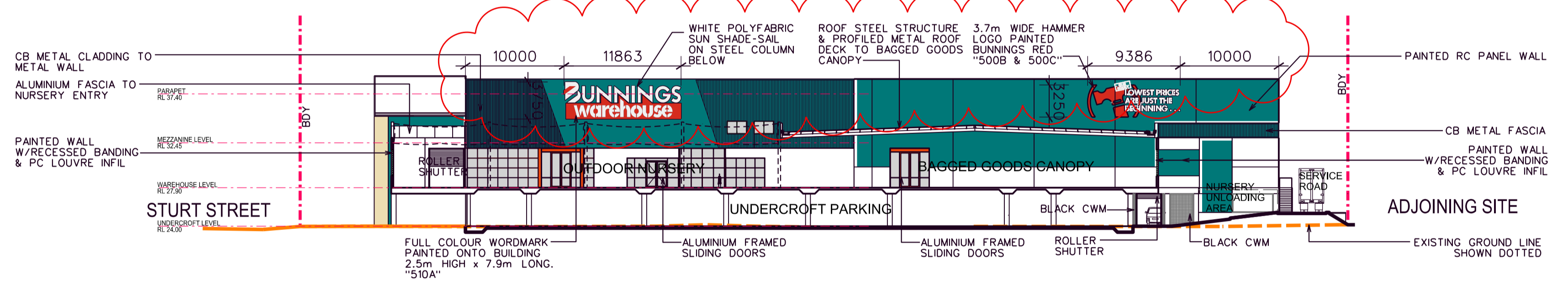

02 EAST - WEST SECTION
STURT ST / ADJOINING PROPERTY

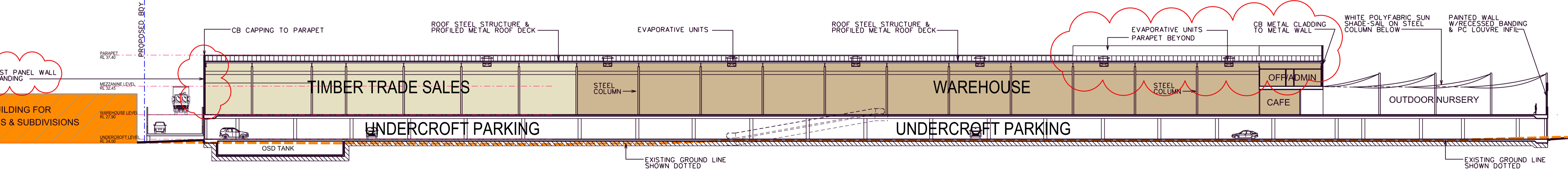

01 NORTH - SOUTH SECTION
CUMBERLAND HWY / ADJOINING PROPERTY

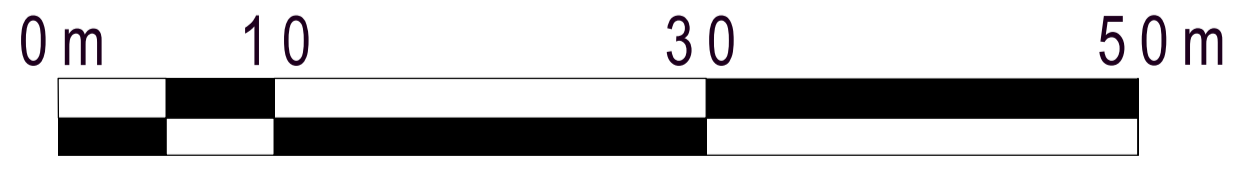

SECTION 96 ISSUE
NOT FOR CONSTRUCTION

CAD REF: Microstation V8i SS2 - PROPOSED BUNNINGS WAREHOUSE, SMITHFIELD, N.S.W. 1385 - PLOTTED 20-June-2017

NO.	AMENDMENT	DATE	NO.	AMENDMENT	DATE
A	DA ISSUE	28.04.16			
B	DA RFI	15.09.16			
C	SEC 96	18.04.17			

This drawing and the design shown herein is the property of John R Brogan & Associates Pty Ltd and shall not be copied nor reproduced in part or in whole in any form without the written permission of John R Brogan & Associates Pty Ltd. Sydney and shall be used only for the project for which it was provided. Do not scale from this drawing. Verify dimensions from site and refer any discrepancies to Architects for clarification.



CLIENT
JOHN R. BROGAN & ASSOCIATES
PTY. LIMITED
ARCHITECTS, PLANNERS & COMMERCIAL INTERIOR DESIGNERS
37 PITT ST. SYDNEY NSW 2000
PH: (02) 9 221 2833 FAX: (02) 9 251 4741
EMAIL: jrb@brogans.com.au
EST. 1927
A.B.N. 93 003 284 759

BUNNINGS WAREHOUSE SMITHFIELD
LOT 12 DP 1004594
1-15 STURT STREET (CNR CUMBERLAND HWY)
SMITHFIELD NSW 2164
SCALE: 1:350
DATE: OCT 13
SECTIONS

PROJ. NO. 1385
DRG. NO. 120
AMD NO. C